

Arpeggios in 1 to 3 octaves

Trombone (Major/minor, sub-dominant major/minor, augmented 5th & diminished)

♩ = 80-140

N-OBJ

C

Trombone

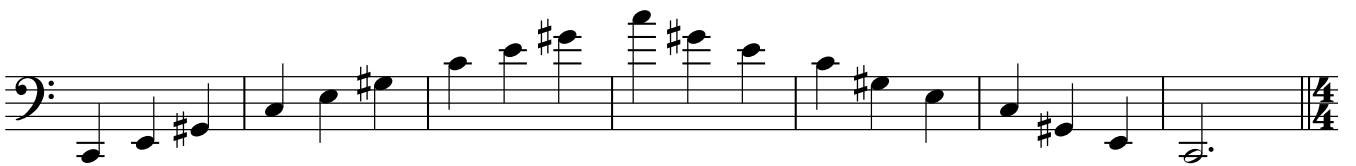
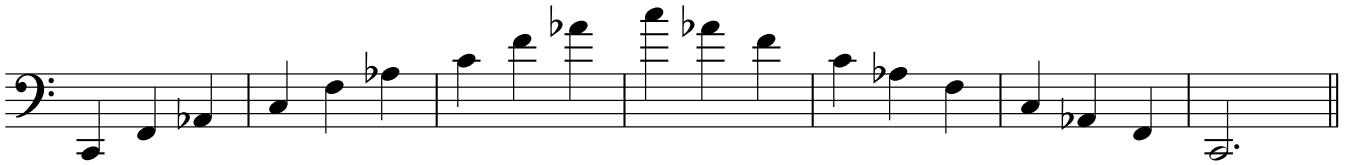
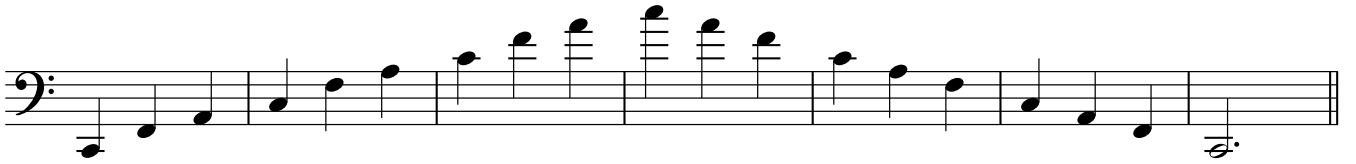
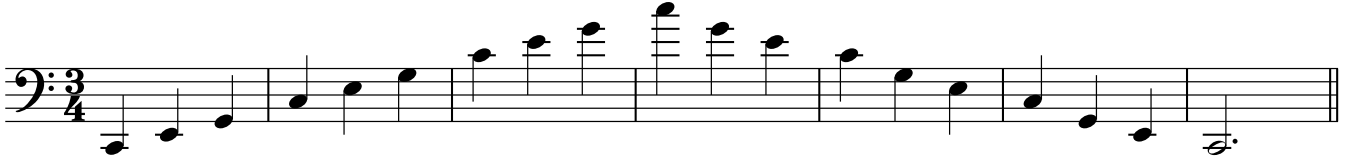

♩ = 80

D \flat

3/4

4/4

3/4

4/4

3/4

4/4

3/4

4/4

3/4

4/4

Trombone

Trombone

♩ = 80

Trombone

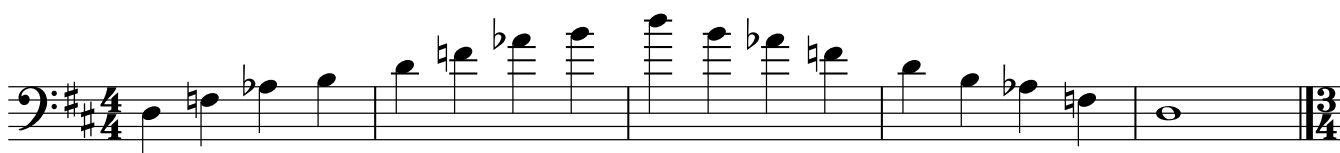
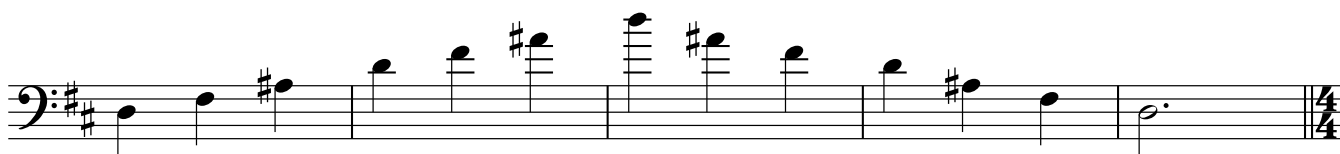
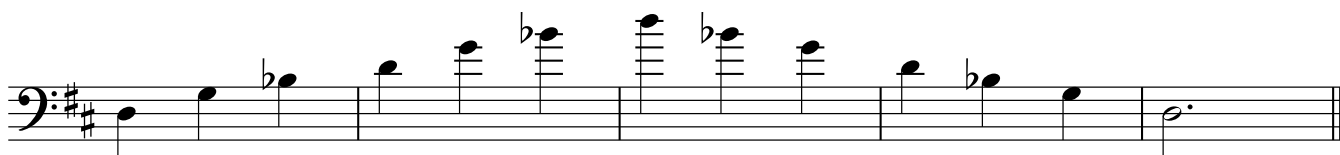
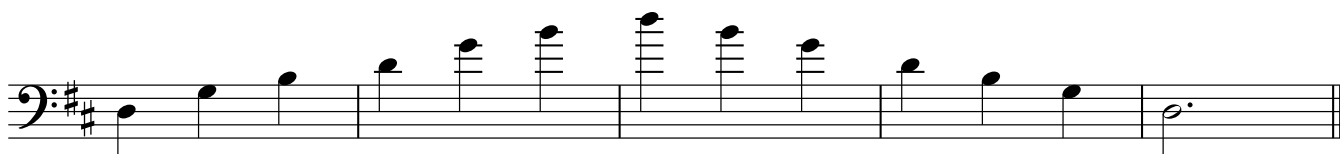
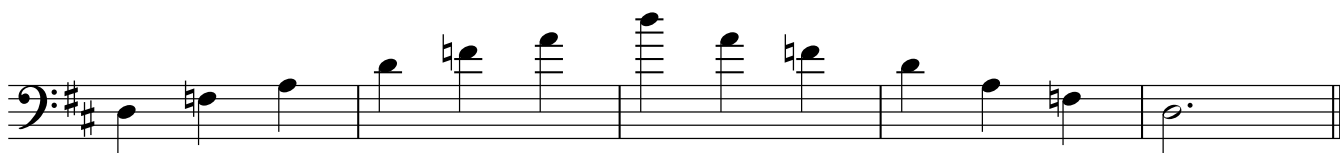
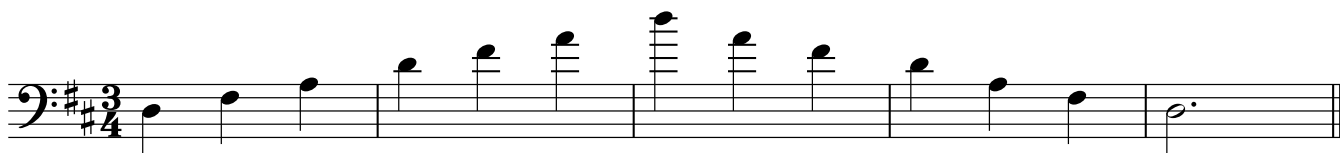

Trombone

Trombone

Trombone

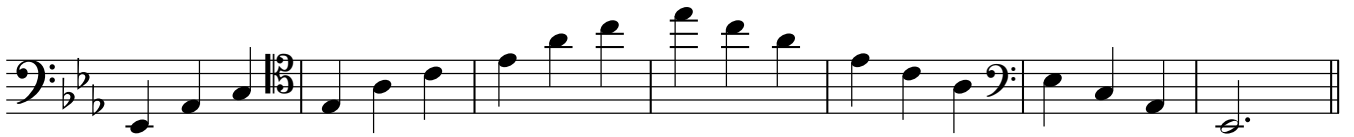
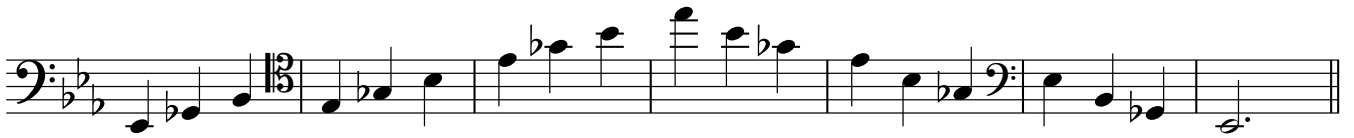
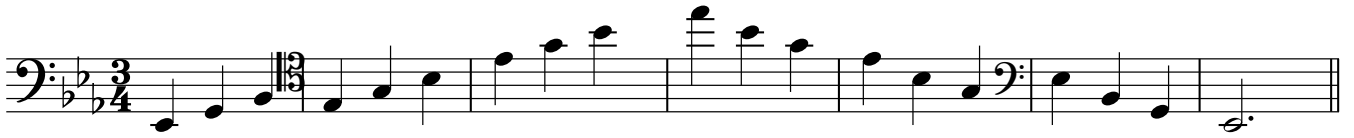

♩ = 80

E

Trombone

F

Trombone

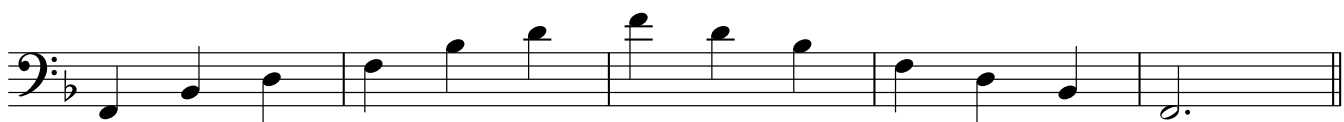
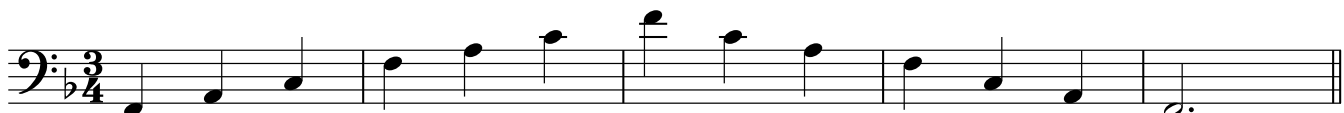

Trombone

G♭

Trombone

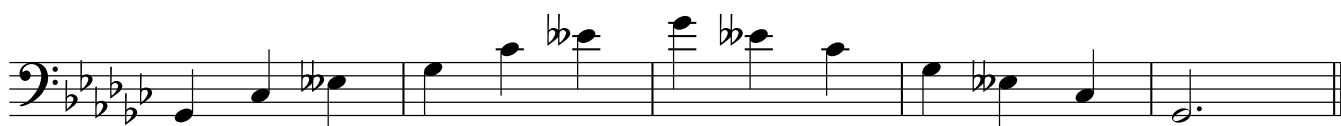
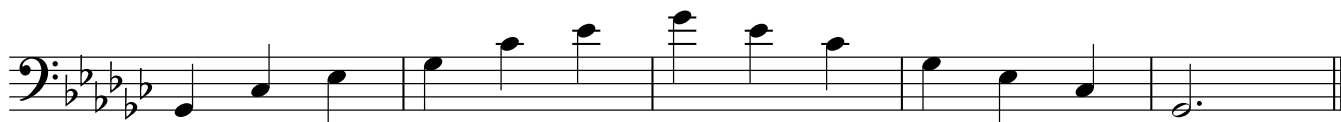
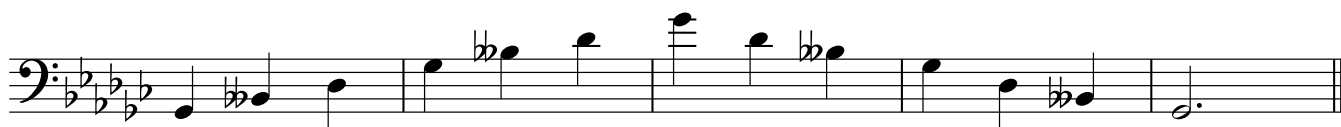

Trombone

G

Staff 9 of music for Trombone, continuing the melody.

Trombone

Trombone

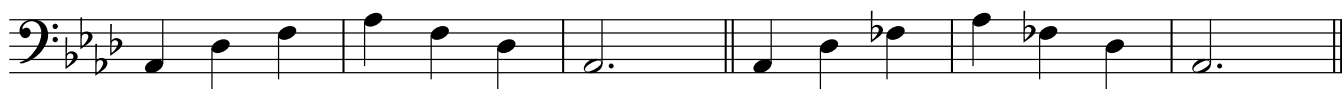
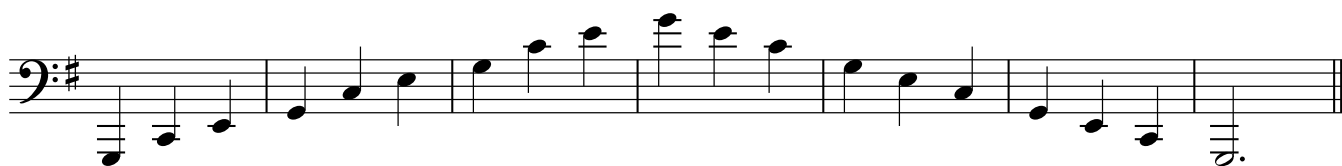
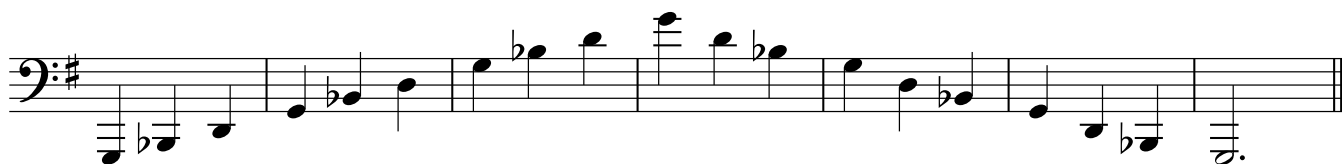
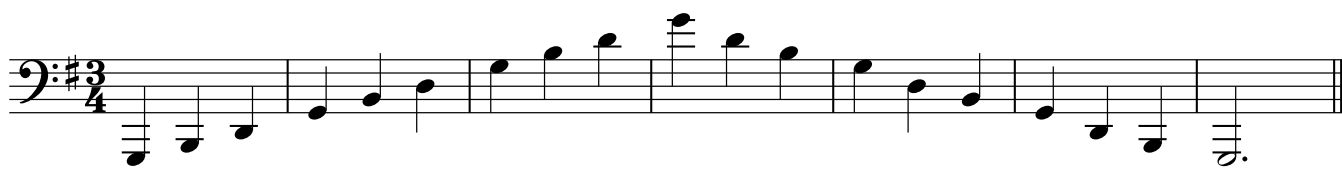

Trombone

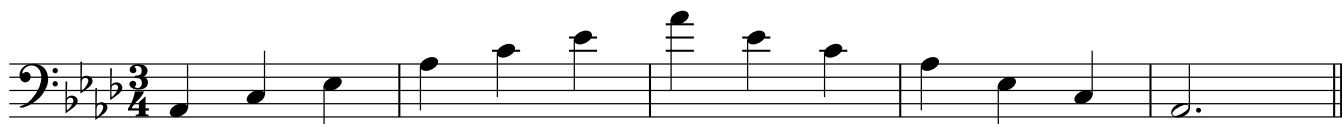

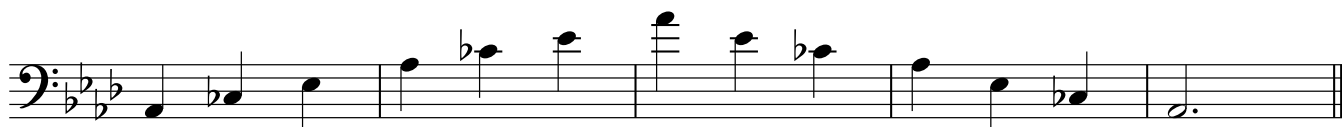

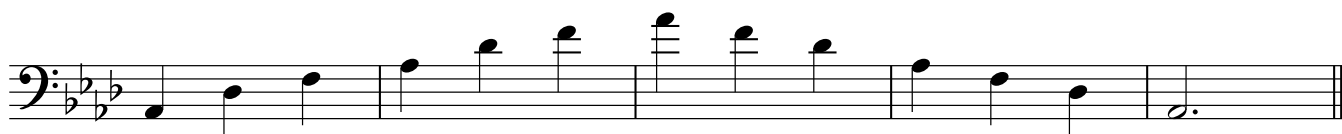

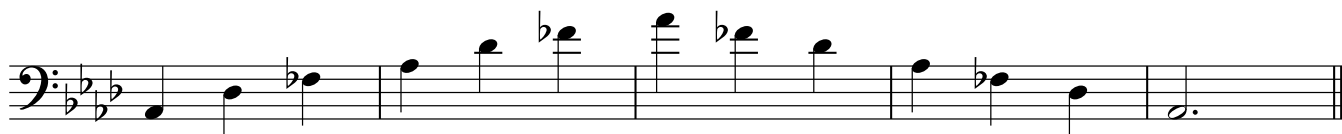

Trombone

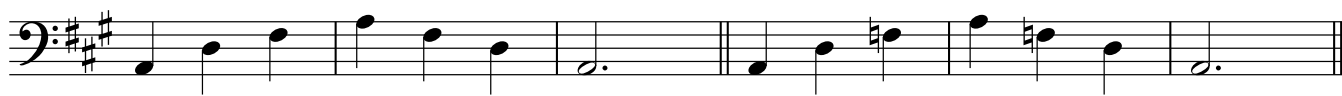
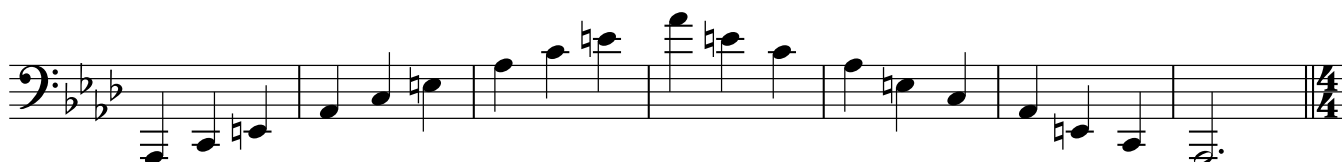
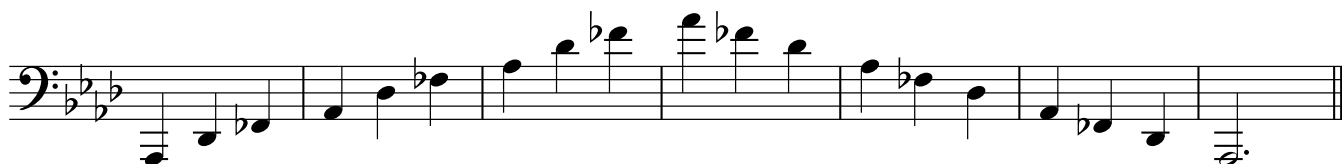
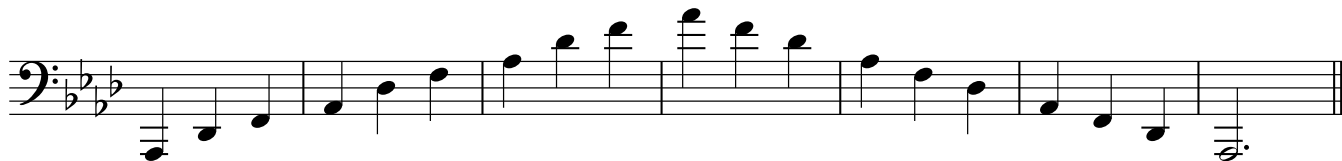
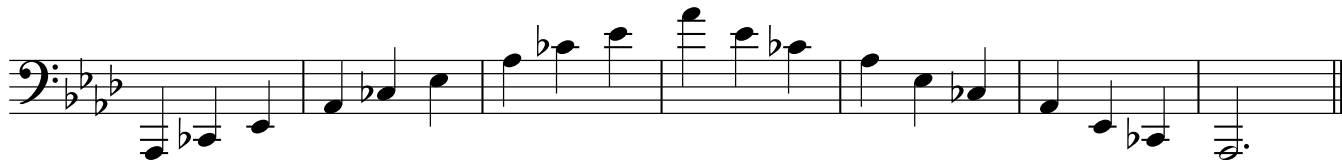
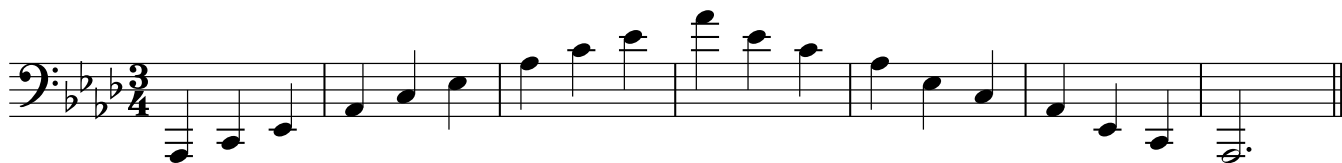

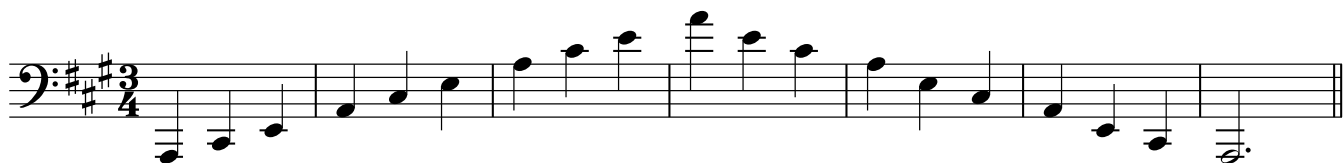
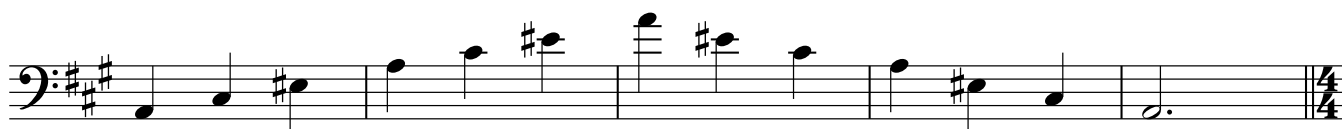
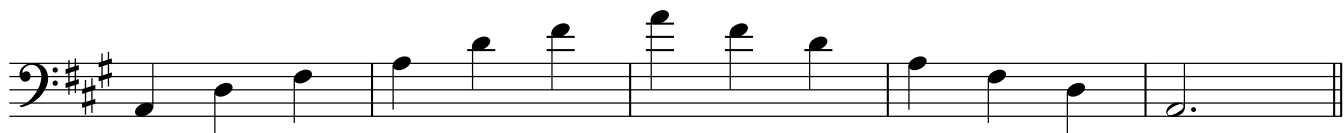
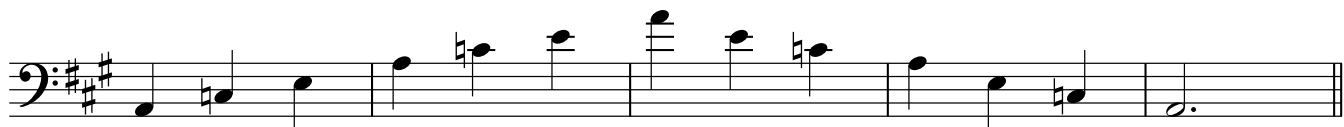
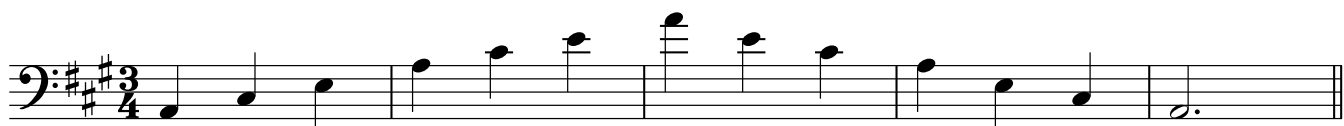

Trombone

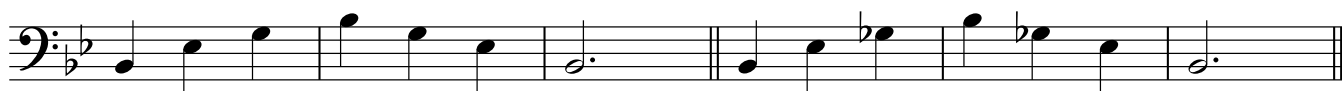

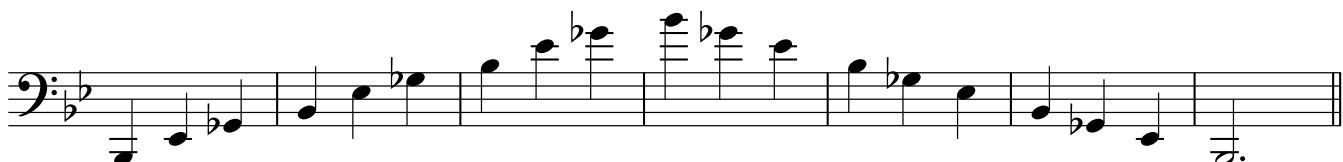
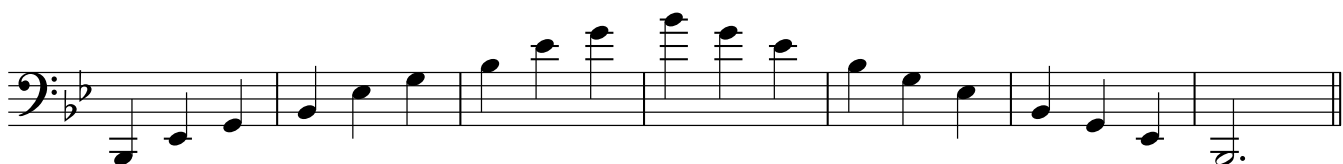
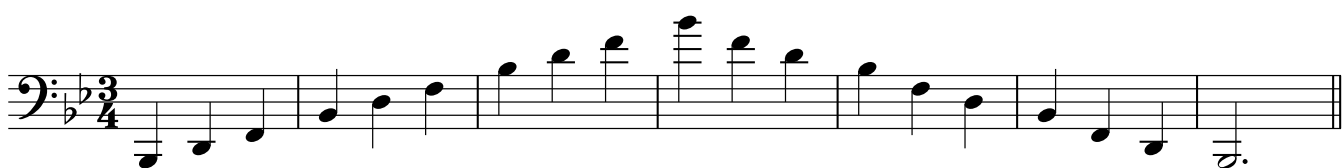
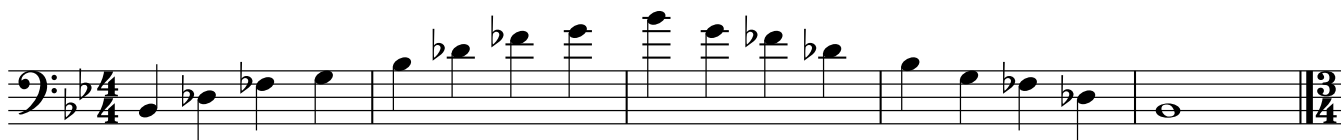
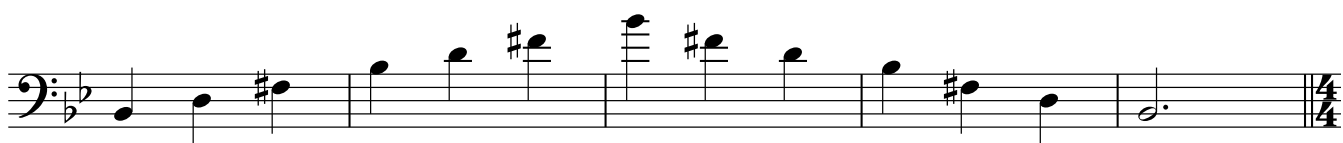
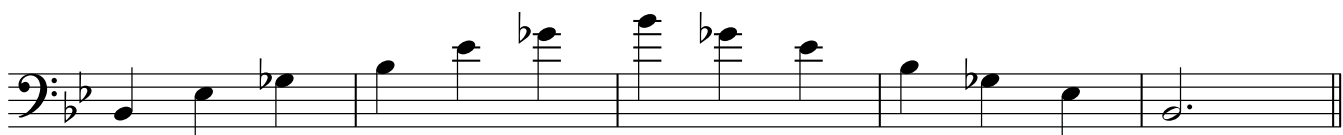
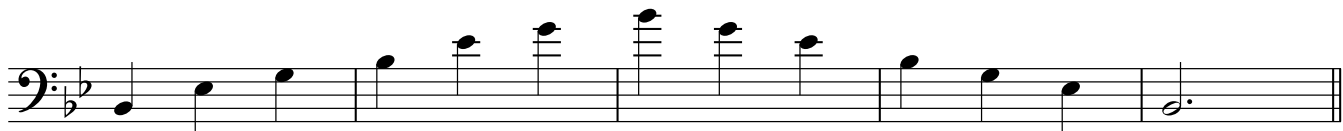
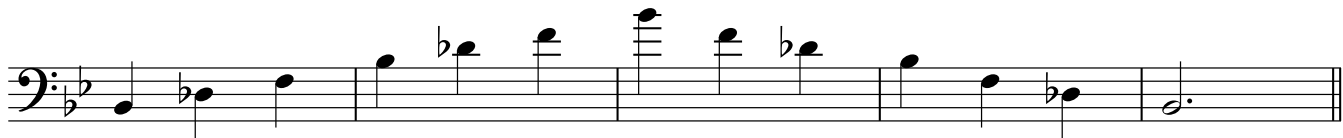
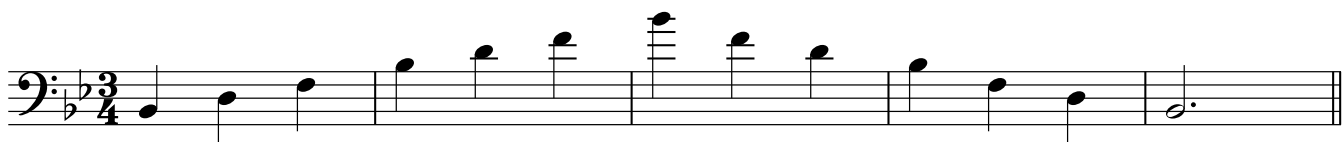

Trombone

H(B)

Trombone

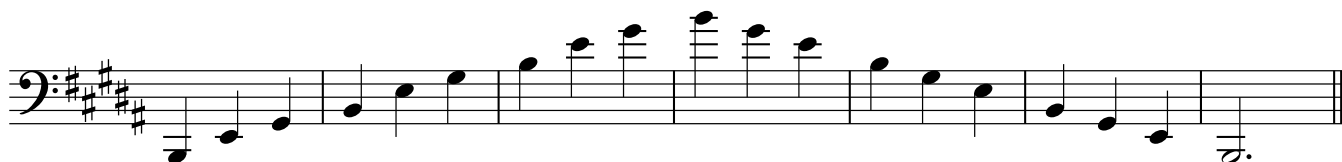
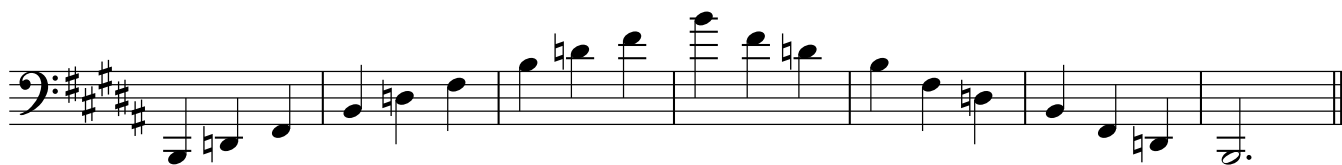
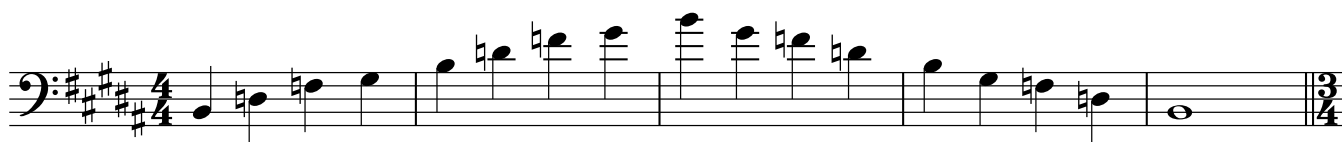
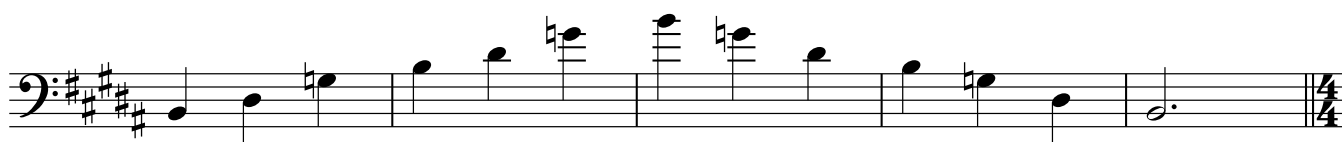
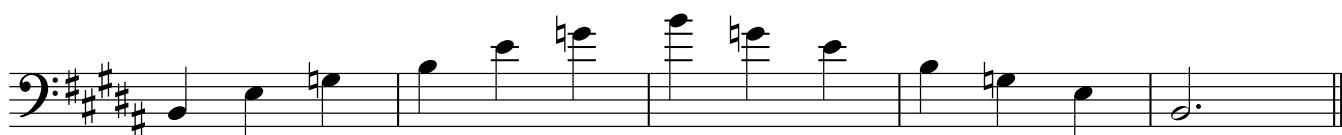
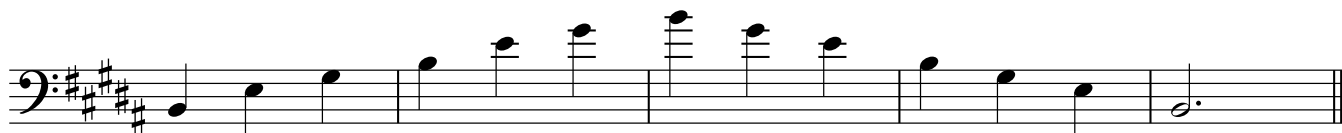
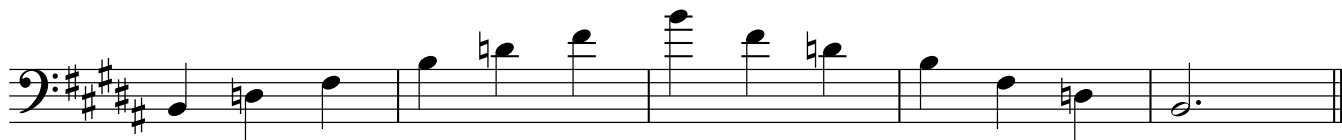
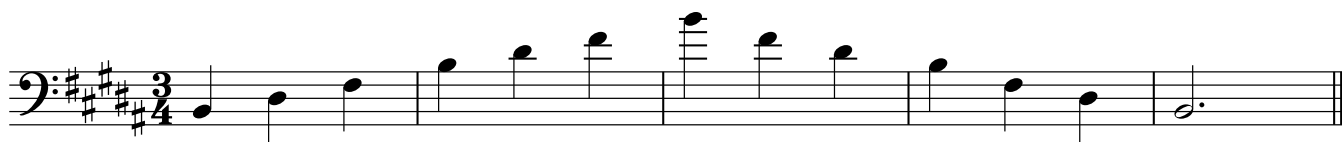

Trombone
